

RPd 1022

MMDA C's/PP No. 1  
 C. No. 2135  
 PART II  
 DP

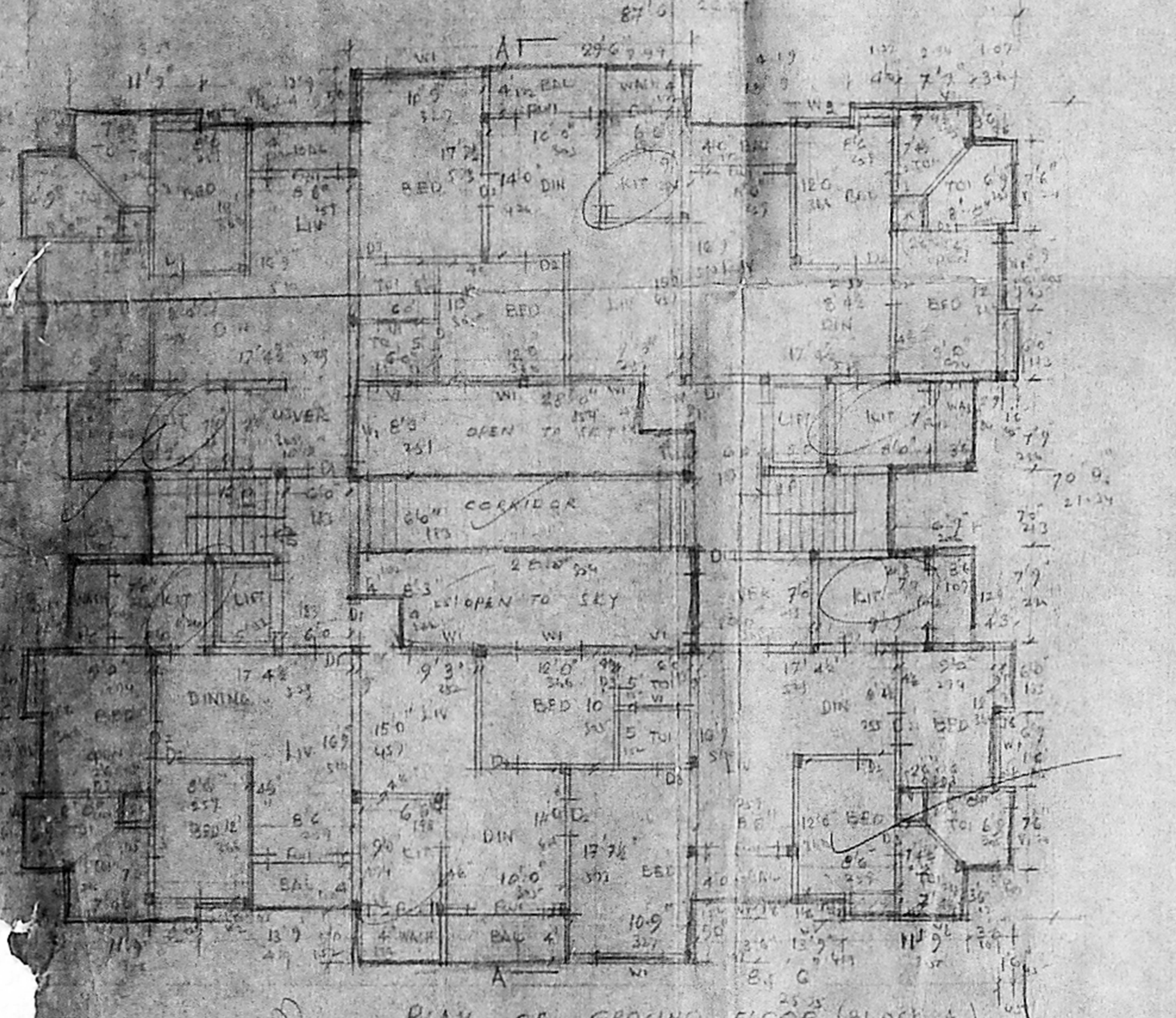

PLAN OF GROUND FLOOR (BLOCK A)

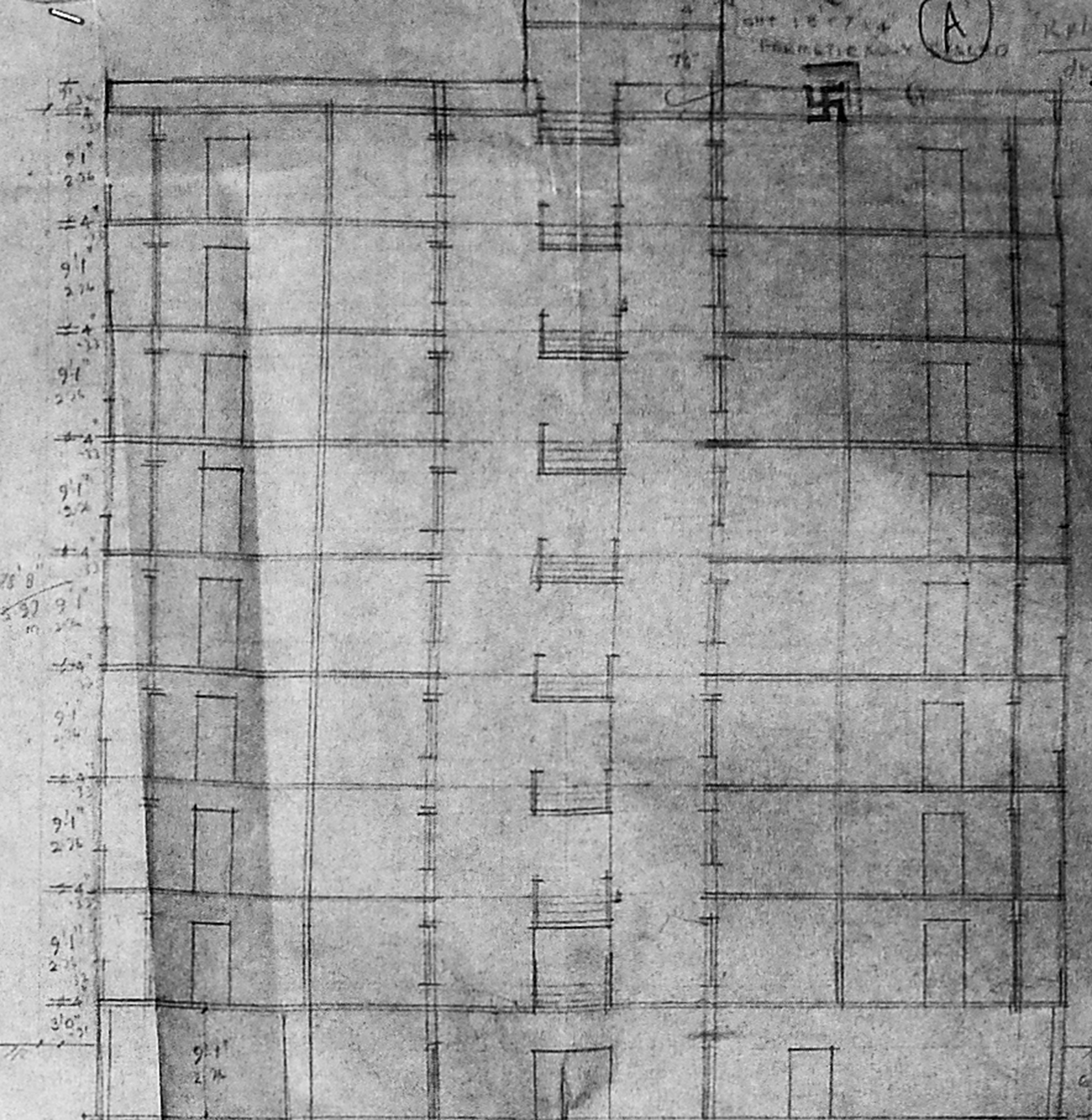
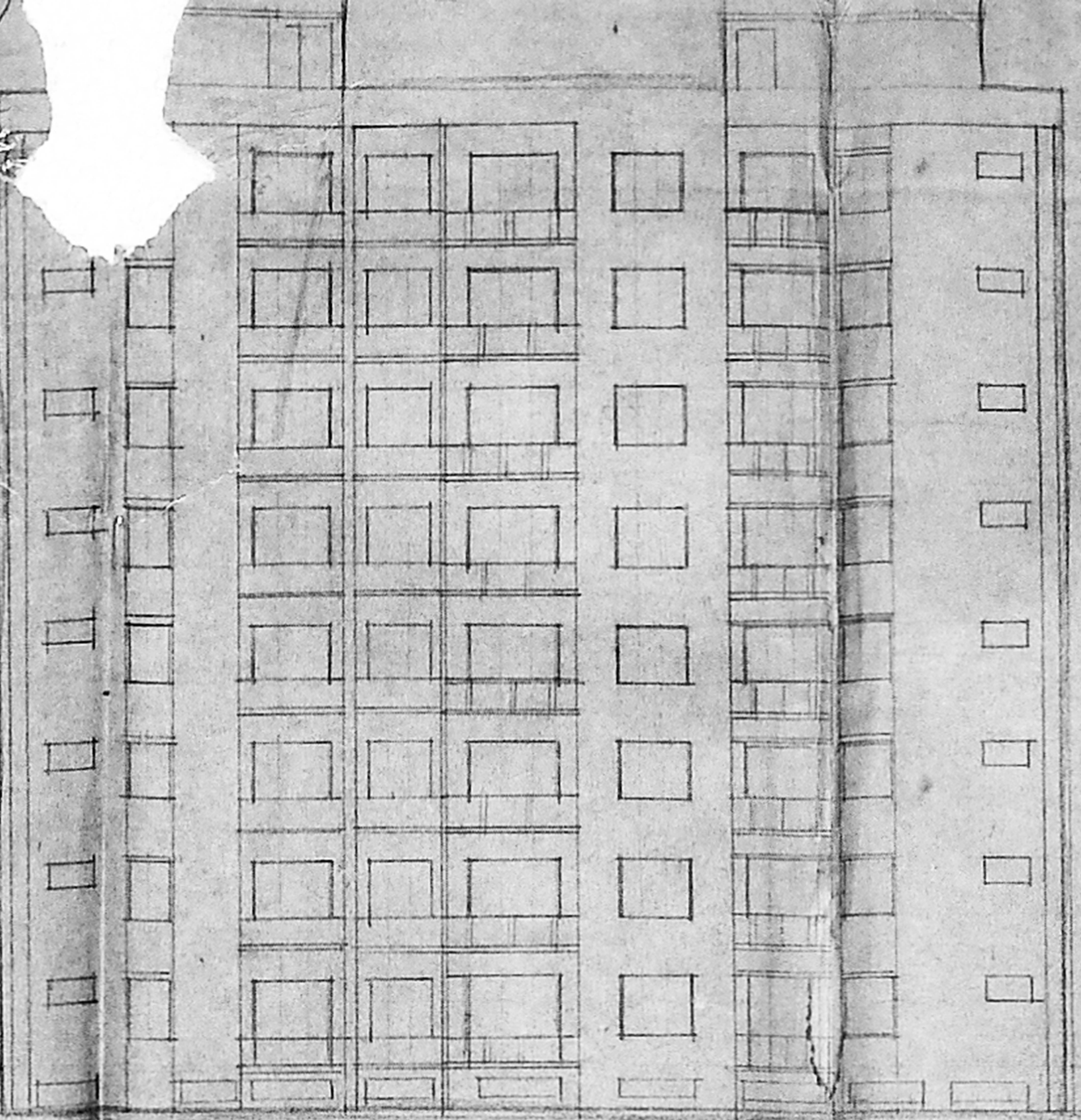
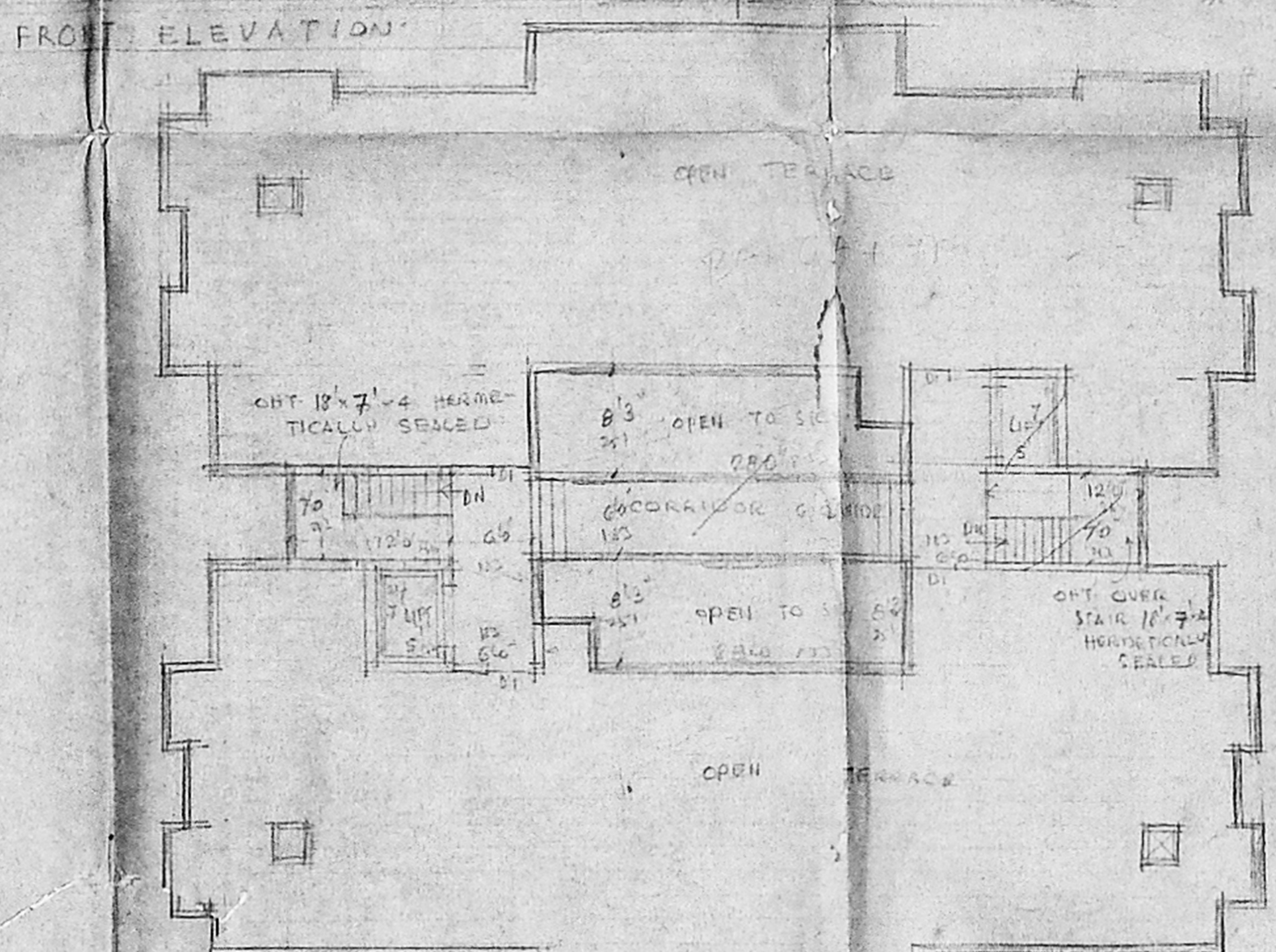

TERRACE PLAN

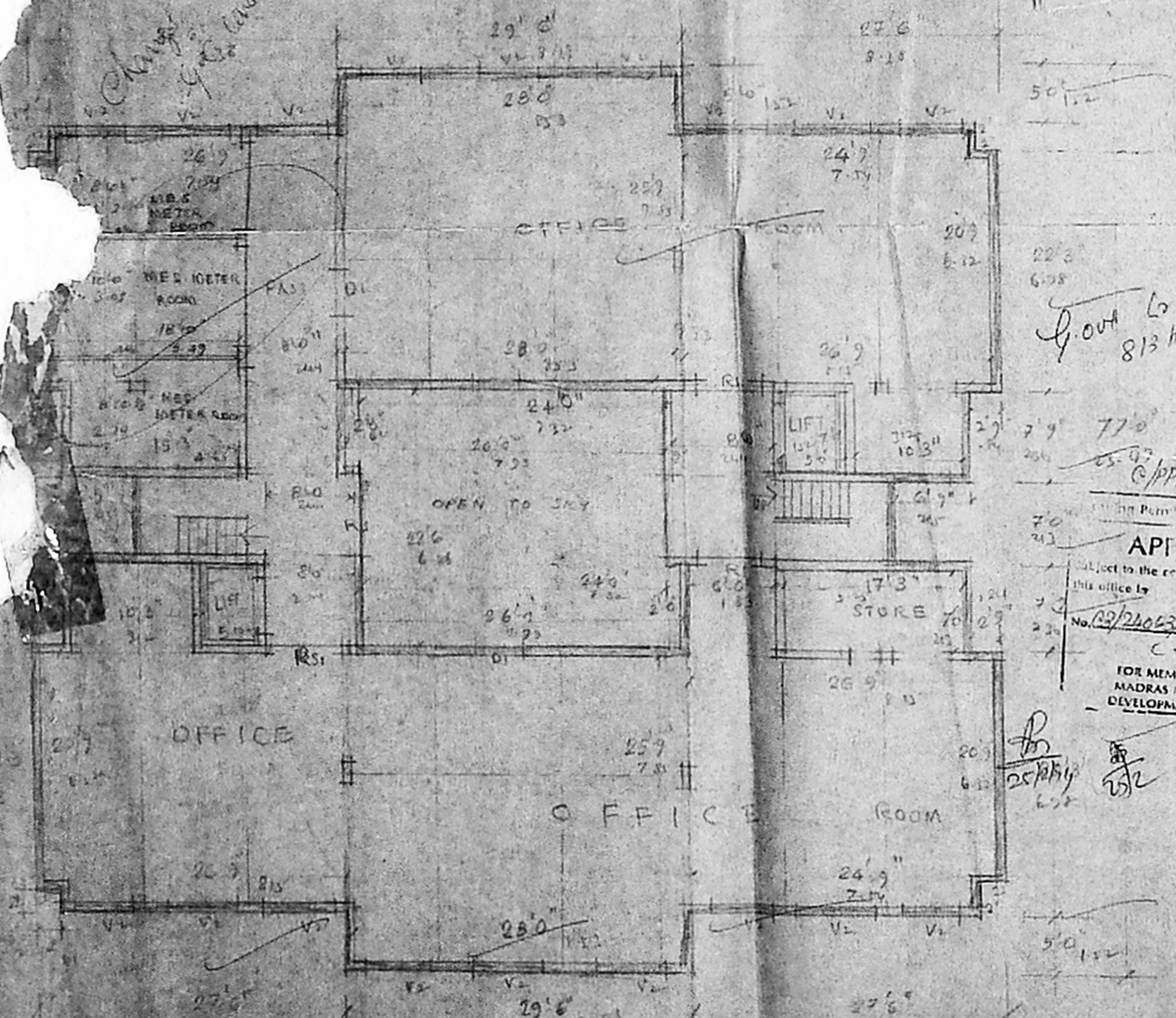

PLAN OF BASEMENT

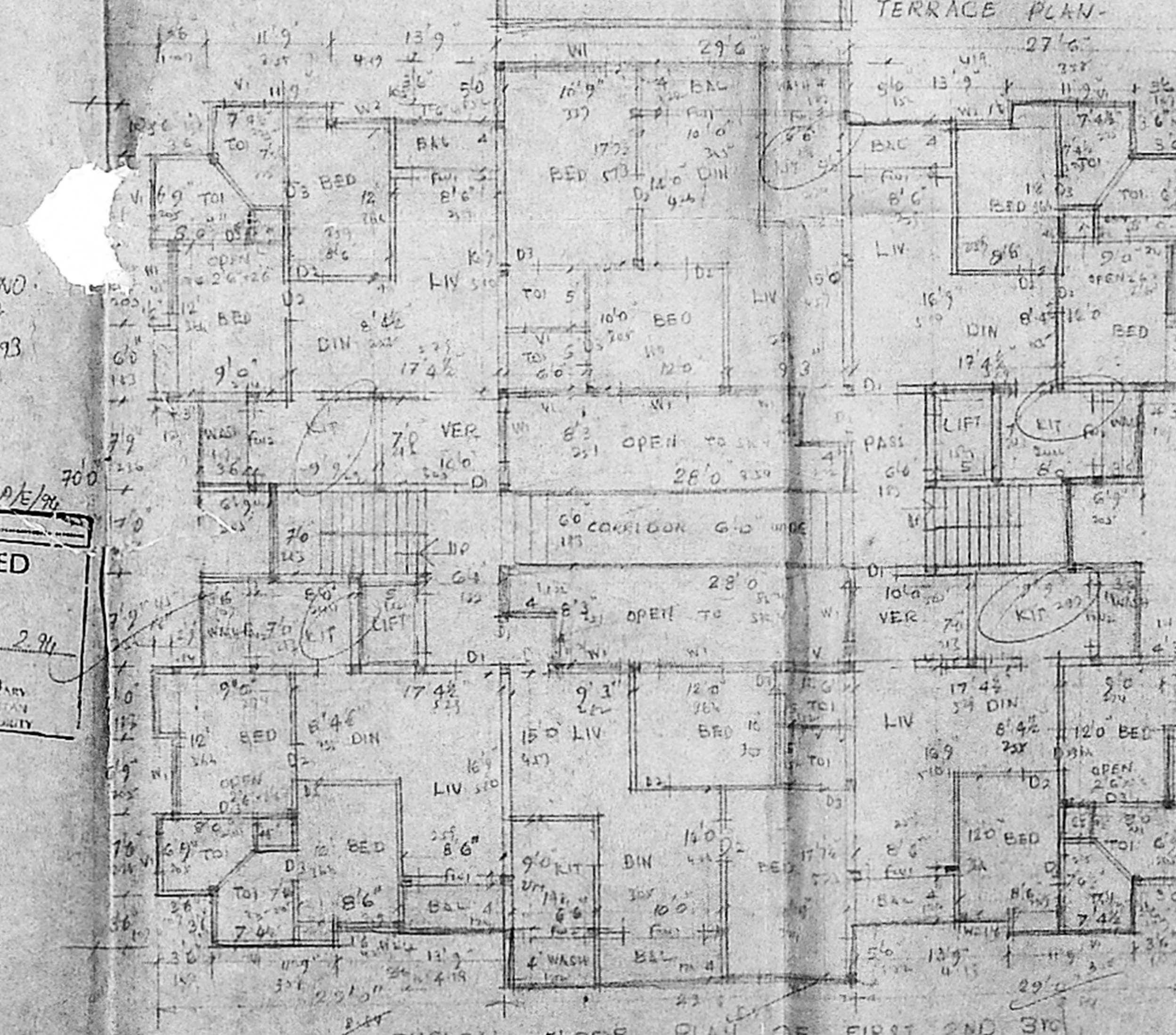

TYPICAL FLOOR PLAN OF FIRST 2ND 3RD  
 4th 5th 6th & 7th FLOOR

SPECIFICATION

FOUNDATION WITH RCC RAFT & SLS IN CC 1:2:4  
 SUPERSTRUCTURE WITH RCC COL & BRICK WORK IN CM 1:3  
 LINTEL BEAM, SUNSHADE AND SLAB IN RCC 1:2:4  
 FLOORING WITH MARBLE TILES  
 CEILING AND WALLS PLASTERED IN CM 1:3 & 2" THICK  
 WHITE AND COLOUR WASH TWO COATS

JOINERY

R1	ROLLING SHUTTER	6'0" x 7'0"	183 x 112
F1	FRENCH WINDOW	6'0" x 7'0"	183 x 112
F2	"	5'0" x 7'0"	152 x 112
D1	DOOR	3'5" x 7'0"	106 x 213
D2	"	3'0" x 7'0"	91 x 213
D3	"	2'5" x 7'0"	76 x 213
W1	WINDOW	5'0" x 2'0"	152 x 61
W2	"	4'0" x 2'0"	122 x 61
V1	VENTILATOR	4'0" x 2'0"	122 x 61
V2	"	3'0" x 2'0"	91 x 61

COLOUR INDEX

PROPOSED ROAD SHOWN THIS  
 BOUNDARY SHOWN THIS

Plot to m.s. no. 813 Hudd dt 2.12.93

APPROVED  
 FOR MEMB. MADRAS DEVELOPMENT AUTHORITY

REVISED PLAN TO SANCTIONED PPA No. BJ/161757 OF 12.7.90  
 FOR A BLOCK AT DOOR NO 115 NELSON  
 MANIKAM ROAD R S NO 14/18 VADAKRANG  
 DIVISION SCALE 1"=80'

S. Mohan  
 REGD ARCHITECT  
 17 RAMASWAMY STREET  
 T. NAGAR, MADRAS 600 017

OWNER



FRONT ELEVATION -  
 HYPOTHETICALLY SEALED

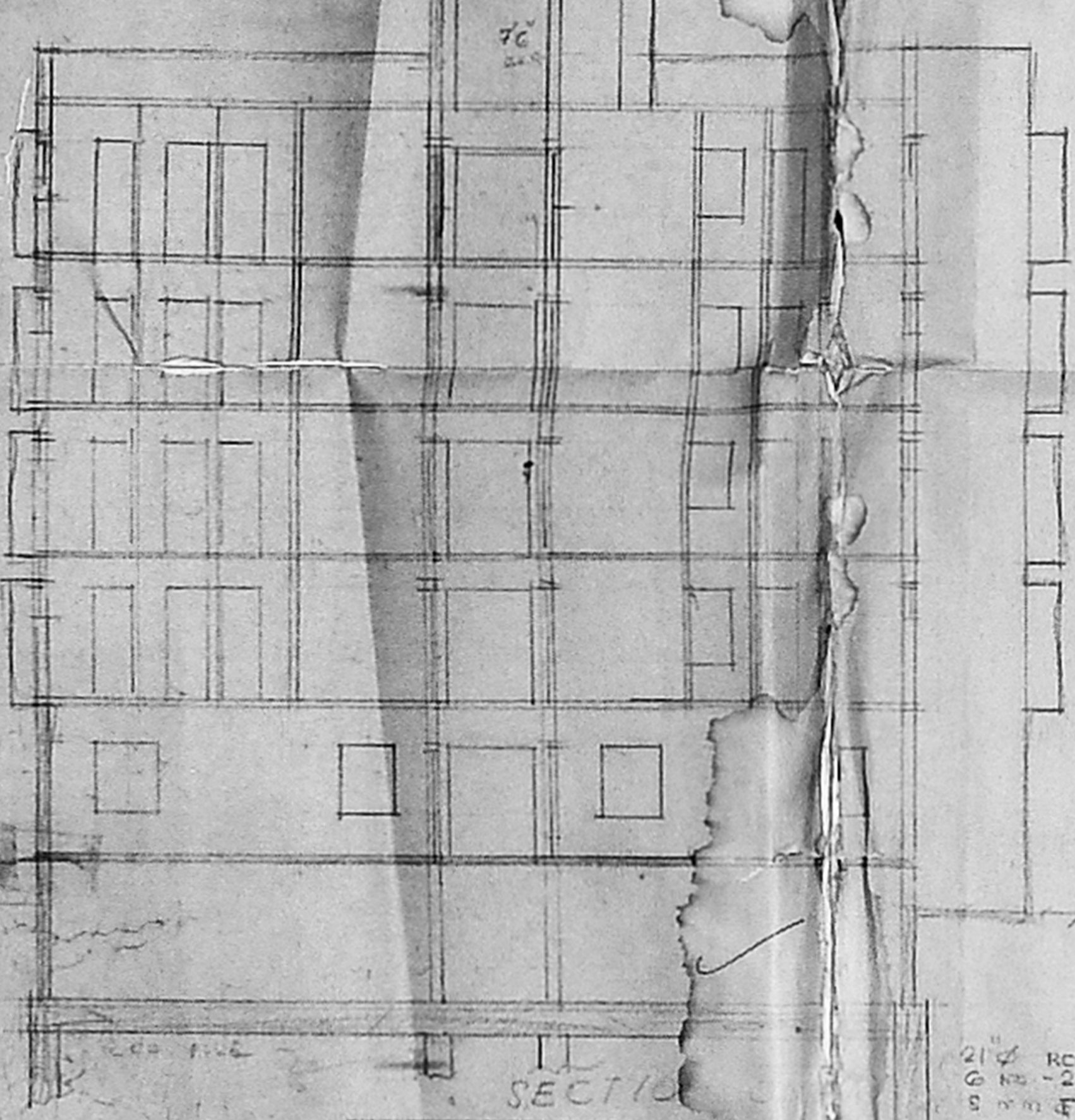

SECTION

21" RCC FLE 12" DEPTH  
 6 NO - 20# - STAIRS  
 5 NO F - 200MM C/F

- 9' 3/4"
- 9' 2 1/4"
- 9' 1 1/4"
- 9' 1 1/4"
- 9' 1 1/4"
- 9' 1 1/4"
- 9' 1 1/4"
- 10' 0"
- 3' 0"
- 3' 1/2"

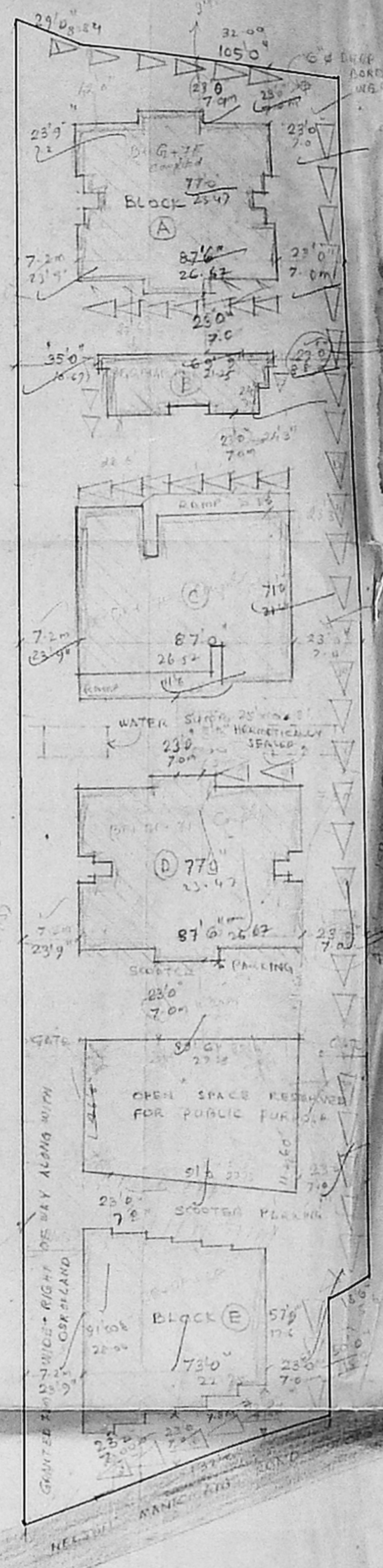

SITE PLAN

SCALE 1:330 (1:100)

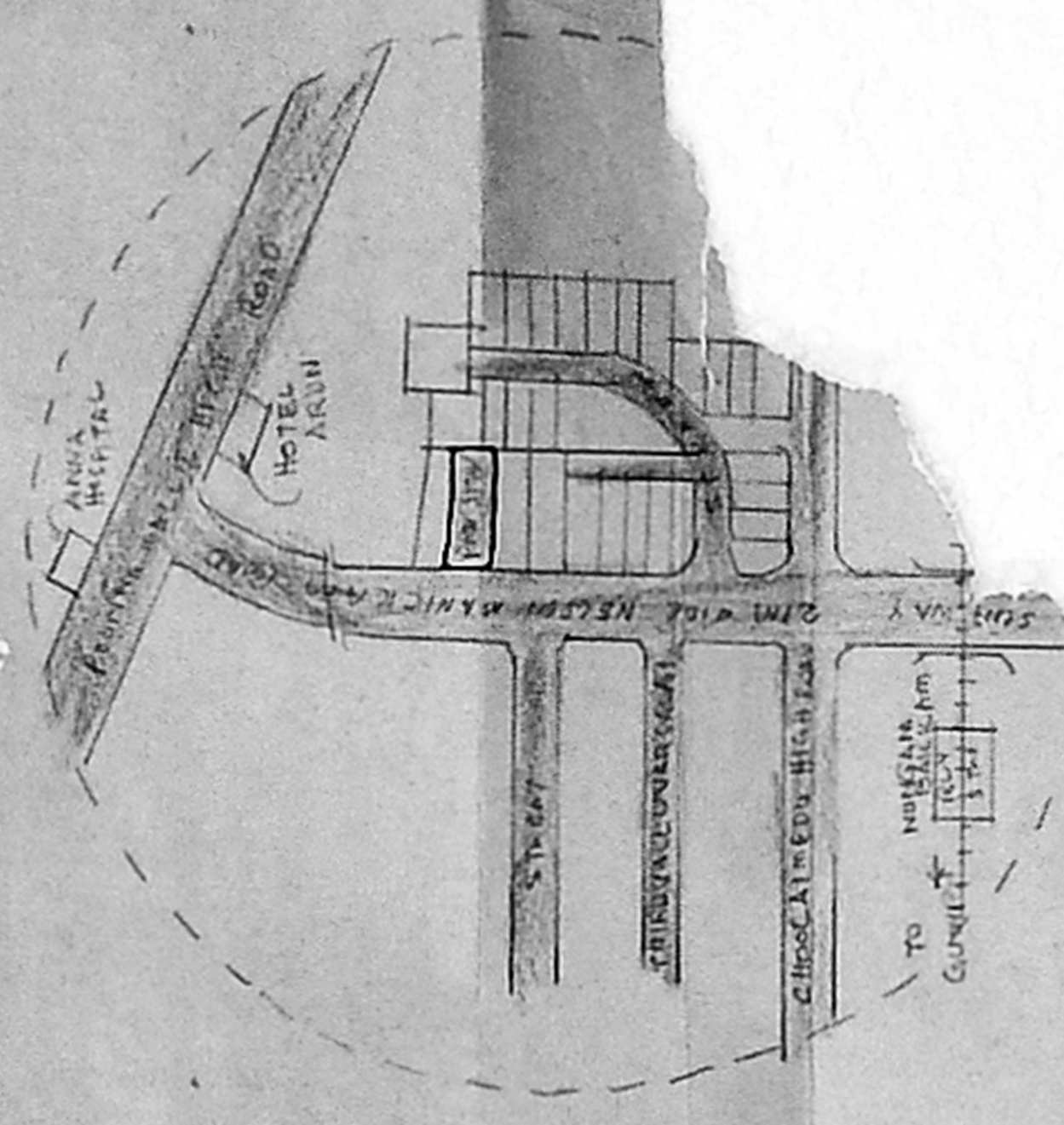

KEY PLAN  
 NOT TO SCALE

SPECIFICATION:

FOUNDATION WITH RCC RAFT SLAB IN CO. 1:2:4  
 SUPERSTRUCTURE WITH RCC COL 1:2:4 & BEAM WORK IN CO. 1:2:4  
 LINTEL, BEAM, SINGING AND ROOF WITH RCC 1:2:4  
 FLOORING, MOSAIC TILES, PLASTERING WITH 1/2" THICK  
 FOR WALLS AND CEILING, WHITE AND COLOUR WASH TWO COATS

JONERY

D1 DOOR	8'3" x 7'0"	100 x 215
D2 "	8'0" x 7'0"	31 x 215
D3 "	2'6" x 7'0"	78 x 215
F1 FRENCH WINDOW	6'0" x 7'0"	183 x 215
F2 "	4'6" x 7'0"	127 x 215
W1 WINDOW	6'6" x 4'0"	182 x 152
W2 "	4'6" x 4'0"	122 x 152
W3 "	3'0" x 3'0"	91 x 52
V1 VENTILATOR	3'0" x 2'0"	30 x 52

COLOUR INDEX

PROPOSED IN  
 ROAD IN  
 BOUNDARY IN

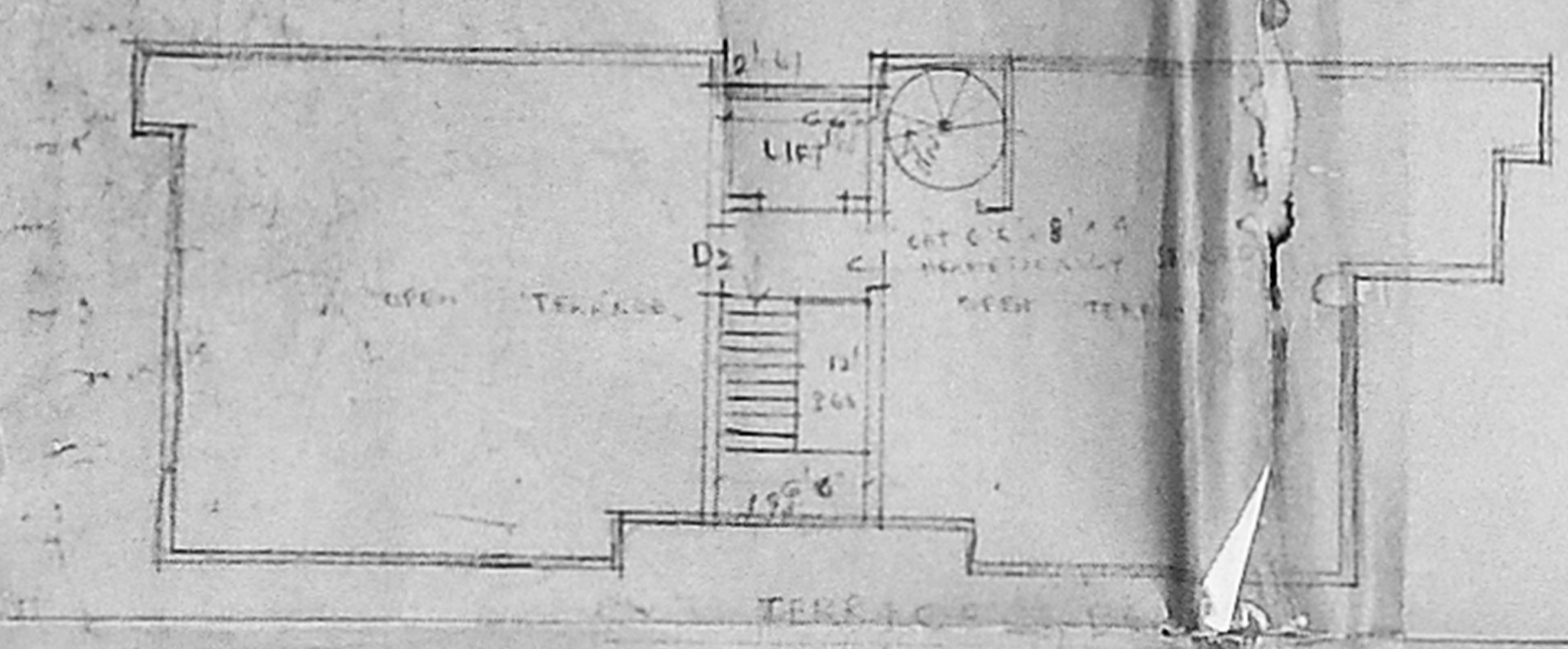

TYPICAL FLOOR PLAN  
 FIRST, SECOND AND FOURTH FLOOR  
 BLOCK B

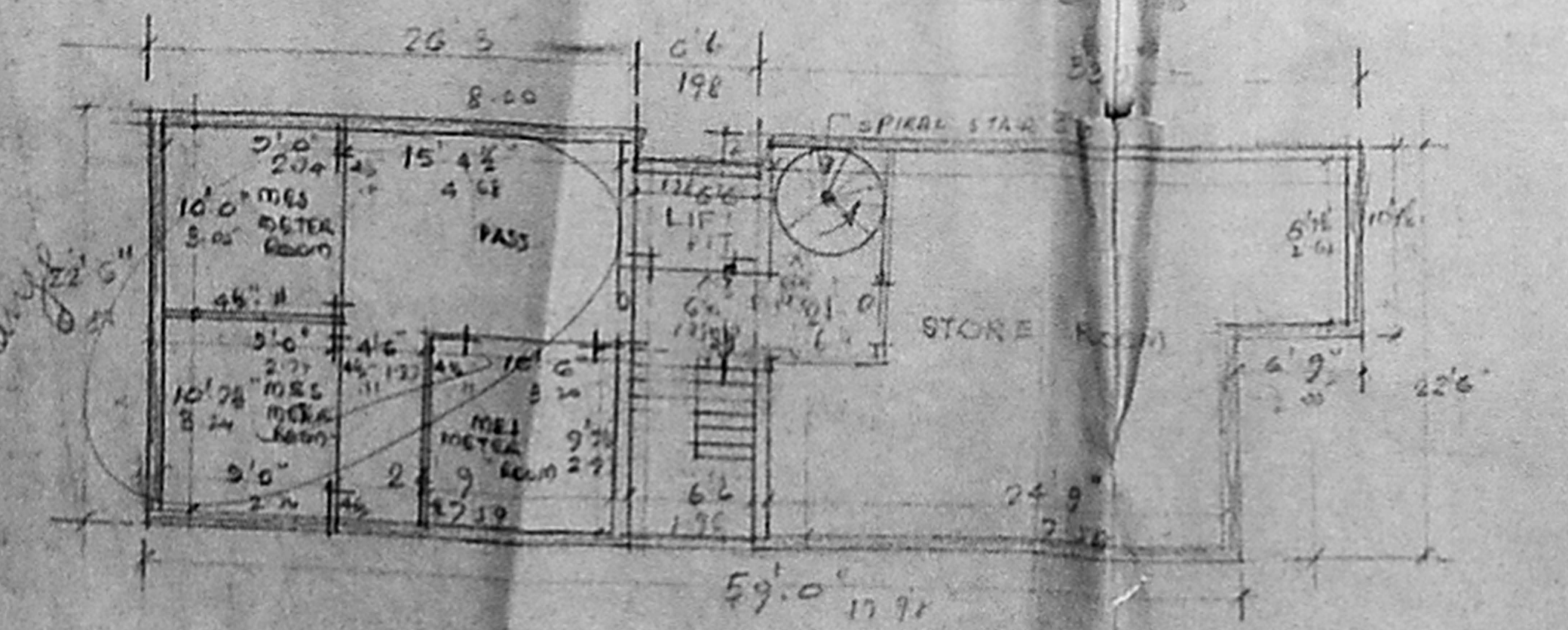

GROUND FLOOR PLAN - BLOCK B

APPROVED  
 Subject to the conditions in  
 the office file  
 1053/Ba 2.90  
 C. P. S. JAYARAJ  
 25/12/11 10:23

REVISED PLAN  
 OF 12.7.2011 B.E.D.  
 AT DOOR NO 115, NEL  
 NICKAN ROAD  
 VADAGARAM RS NO 14/A DIVISION  
 SCALE 1:30 (1:100)

MCA C3/PP NO. 1  
 C. No. C3/2545-3/2  
 16/12/11  
 PP

OWNER  
 T. Venkatesh  
 S. Venkatesh  
 S. Venkatesh

C. S. ARCHITECTS - B. ARCH.  
 REGD. ARCHITECTS CA/90/13589  
 VIJAY ASSOCIATES  
 17 RAMANUJAM STREET,  
 T. NAGAR, MADRAS 600 017

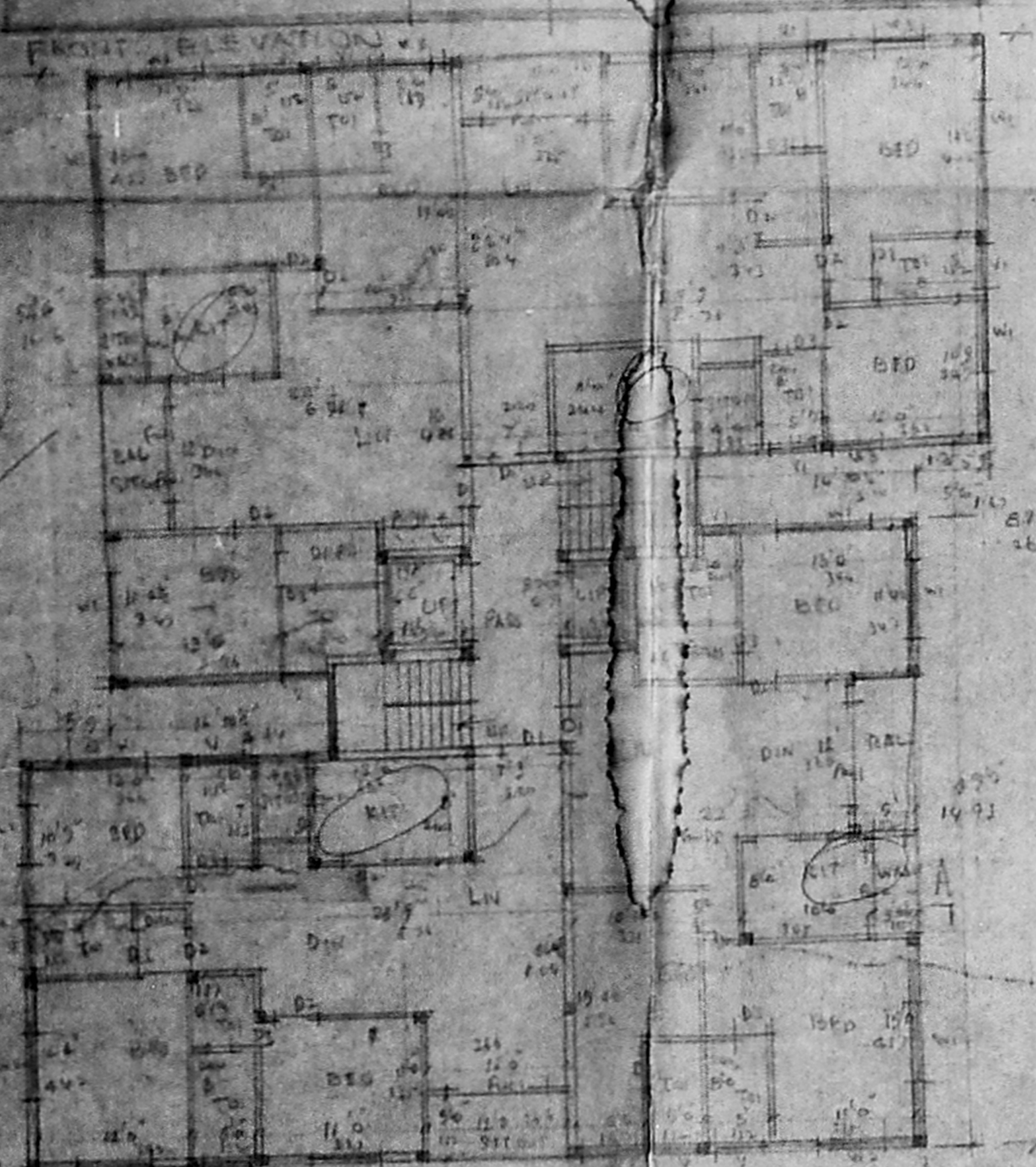
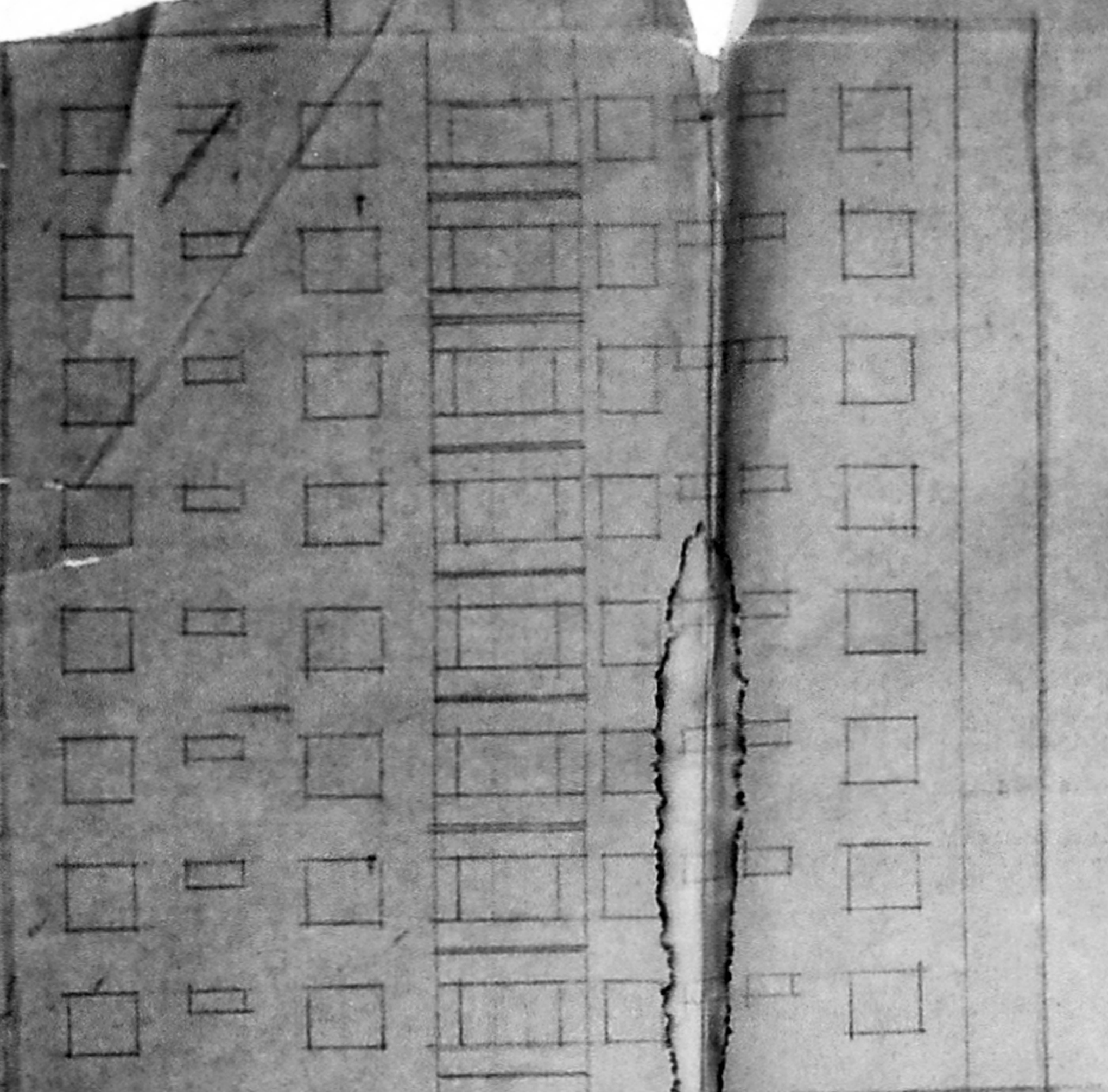

710 PLAN OF GROUND FLOOR C BLOCK

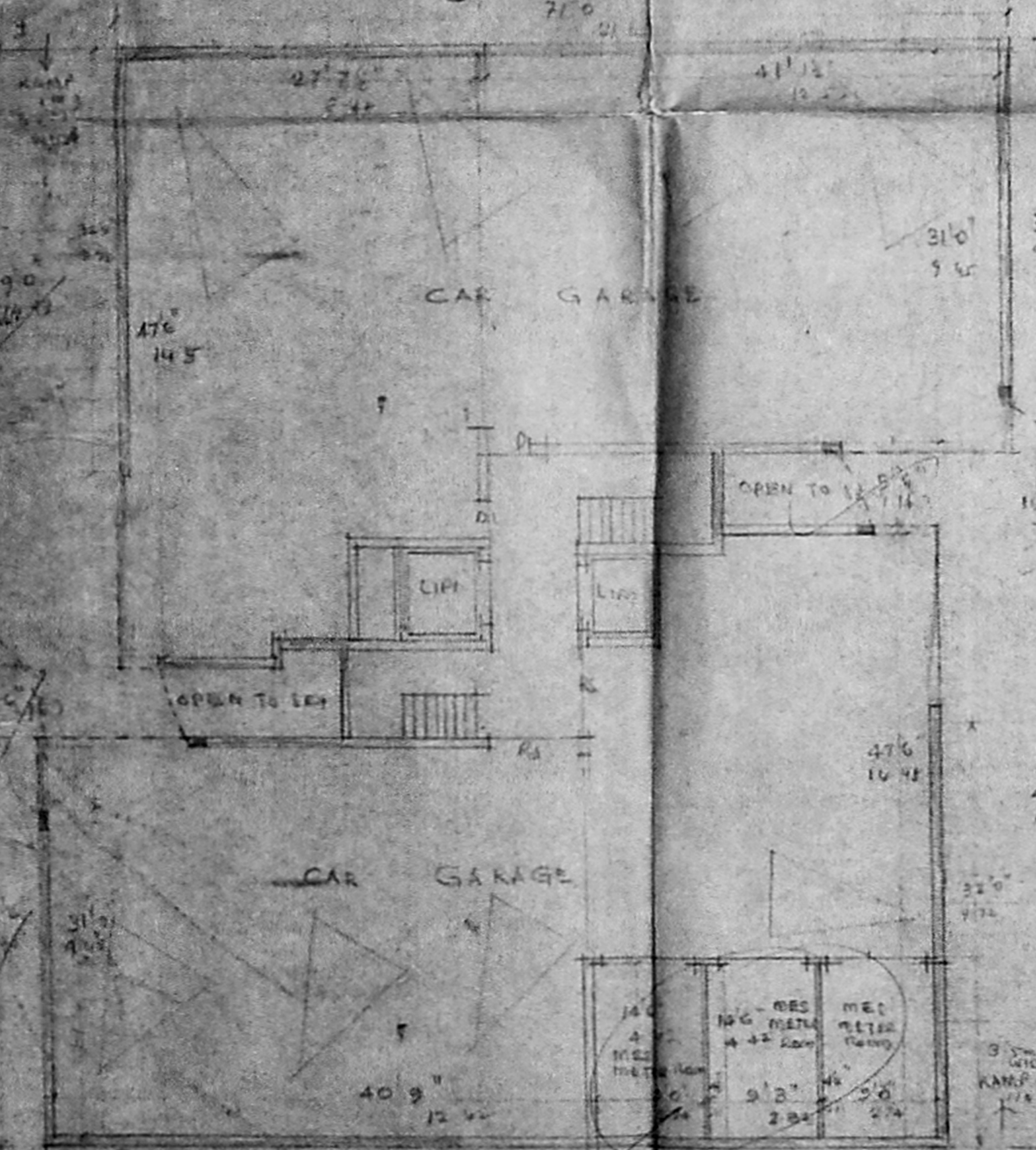

PLAN C OF 2ND FLOOR

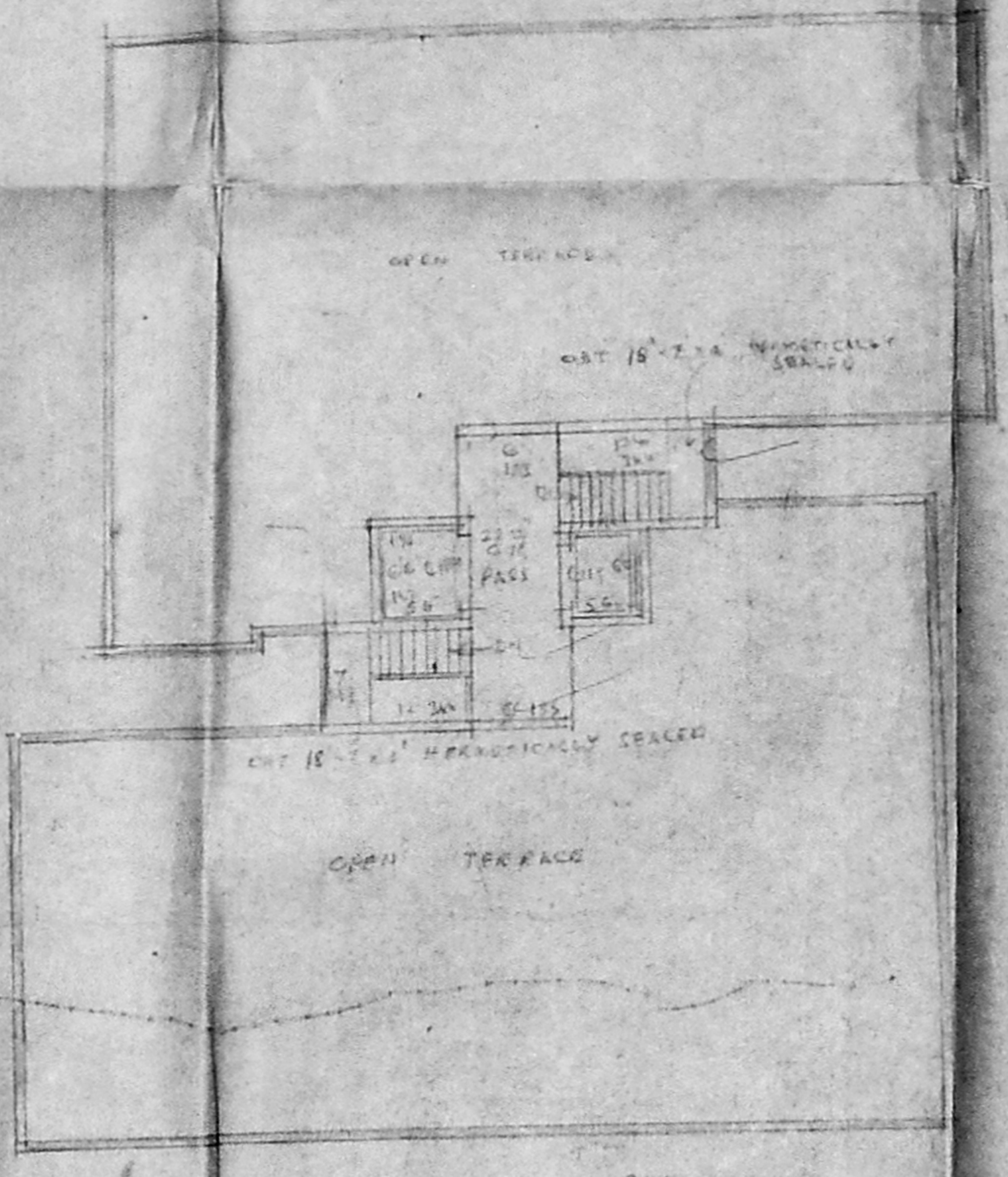

710 TERRACE PLAN

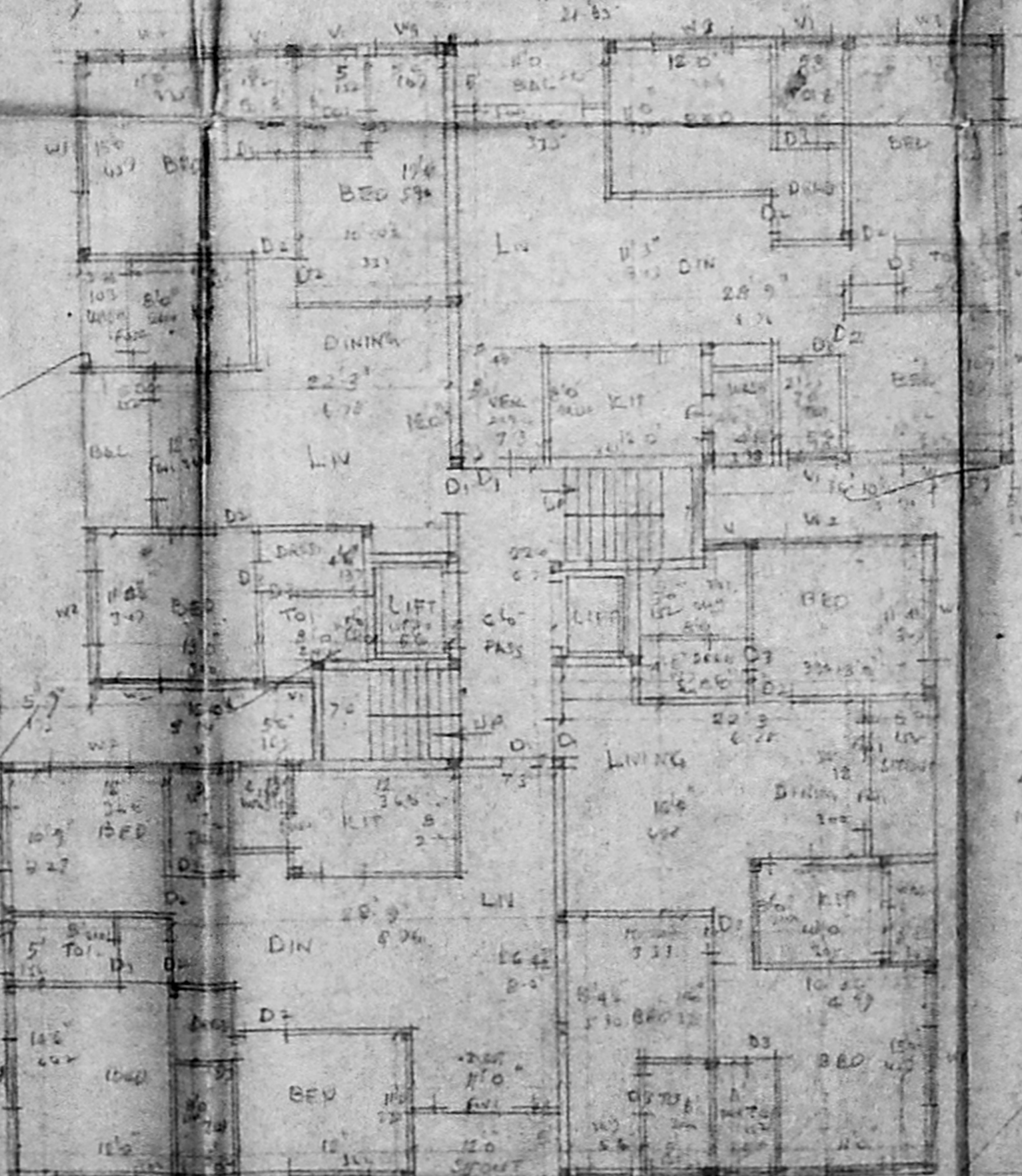

TYPICAL FLOOR PLAN OF FIRST 2ND 3RD 4TH 5TH 6TH 7TH FLOOR

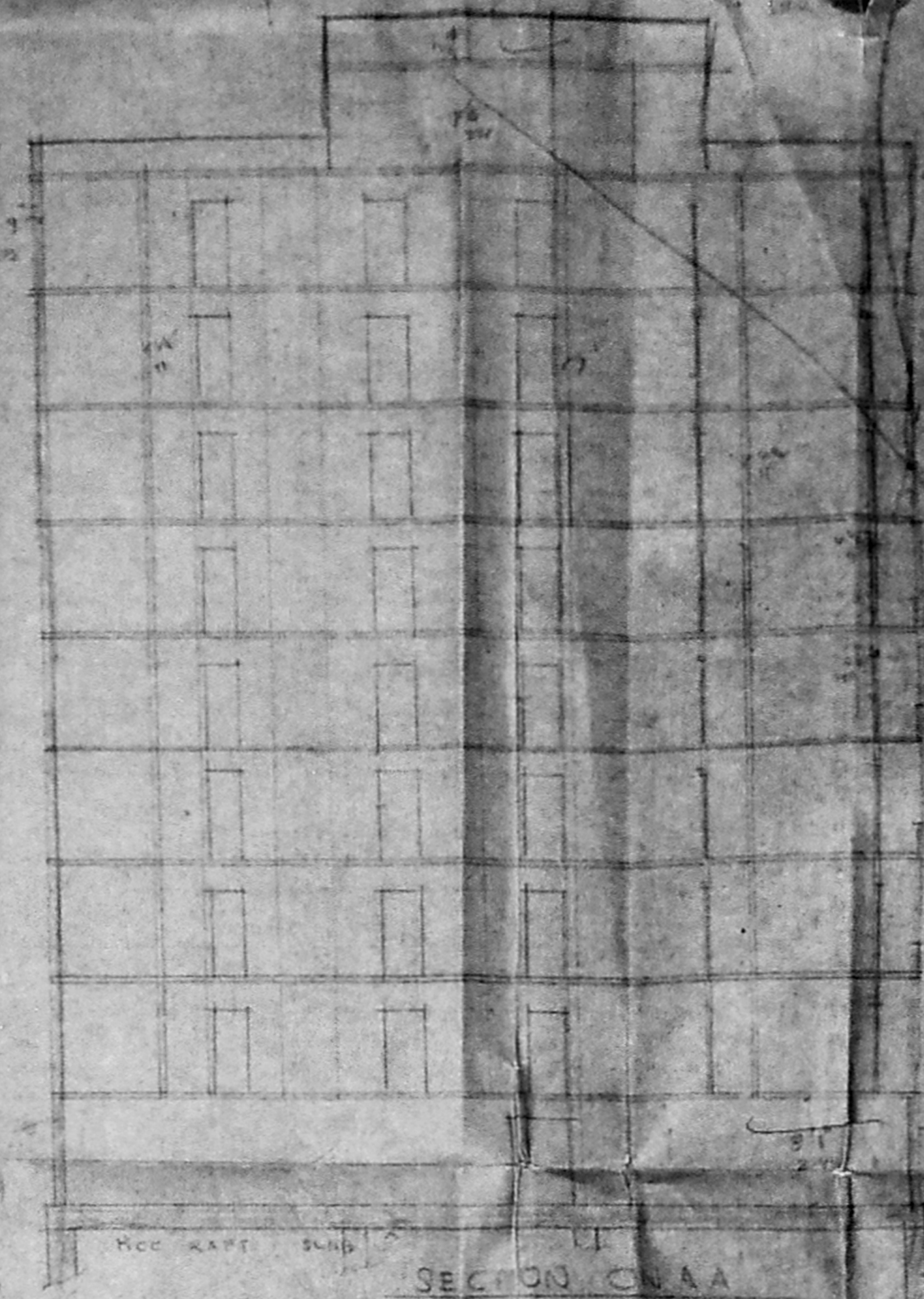

SECTION C/A/A

**SPECIFICATION**

FOUNDATION WITH RCC PILE CAP IN CC 1:2:4  
 SUPER STRUCTURE WITH RCC COL, BEAM, & BRICK WORK 1 CM 1:1  
 LINTEL BEAM, SURFACE & ROOF WITH RCC 1:2:4  
 PLASTERING WITH CM 1:1:4 THICK FOR EXTERIOR AND WASH  
 FLOORING WITH BURNED WOOD AND POLISH WASH THE ROOF

**COLOUR INDEX**

PROPOSED SHOW THE  
 ROAD BOUNDARY

**JOINERY:**

RT ROLLING SHUTTER	6'0" x 7'0"	182/120
FR FRENCH WINDOW	6'0" x 2'0"	182/120
DR DOOR	3'0" x 7'0"	182/120
DL	3'0" x 2'0"	182/120
W WINDOW	2'0" x 7'0"	182/120
W WINDOW	6'0" x 4'0"	182/120
W WINDOW	5'0" x 4'0"	182/120
W WINDOW	4'0" x 4'0"	182/120
W WINDOW	3'0" x 2'0"	182/120

REVISED PLAN TO SANCTIONED PLAN 21/1813/57  
 DT 12-7-50. FOR C BLOCK AT DOWRY 115 AT NELS  
 MANICKAM ROAD RS W/H/18 MADAGAM  
 SCALE 1:50

APPROVED  
 03/2805/53  
 25/12/50

S. N. Srinivasan  
 REGD. ARCHTCT. (C.A.)  
 12 KANKAWAN STREET  
 T. NAGAR, MADRAS 2

S. N. Srinivasan  
 REGD. ARCHTCT. (C.A.)  
 12 KANKAWAN STREET  
 T. NAGAR, MADRAS 2



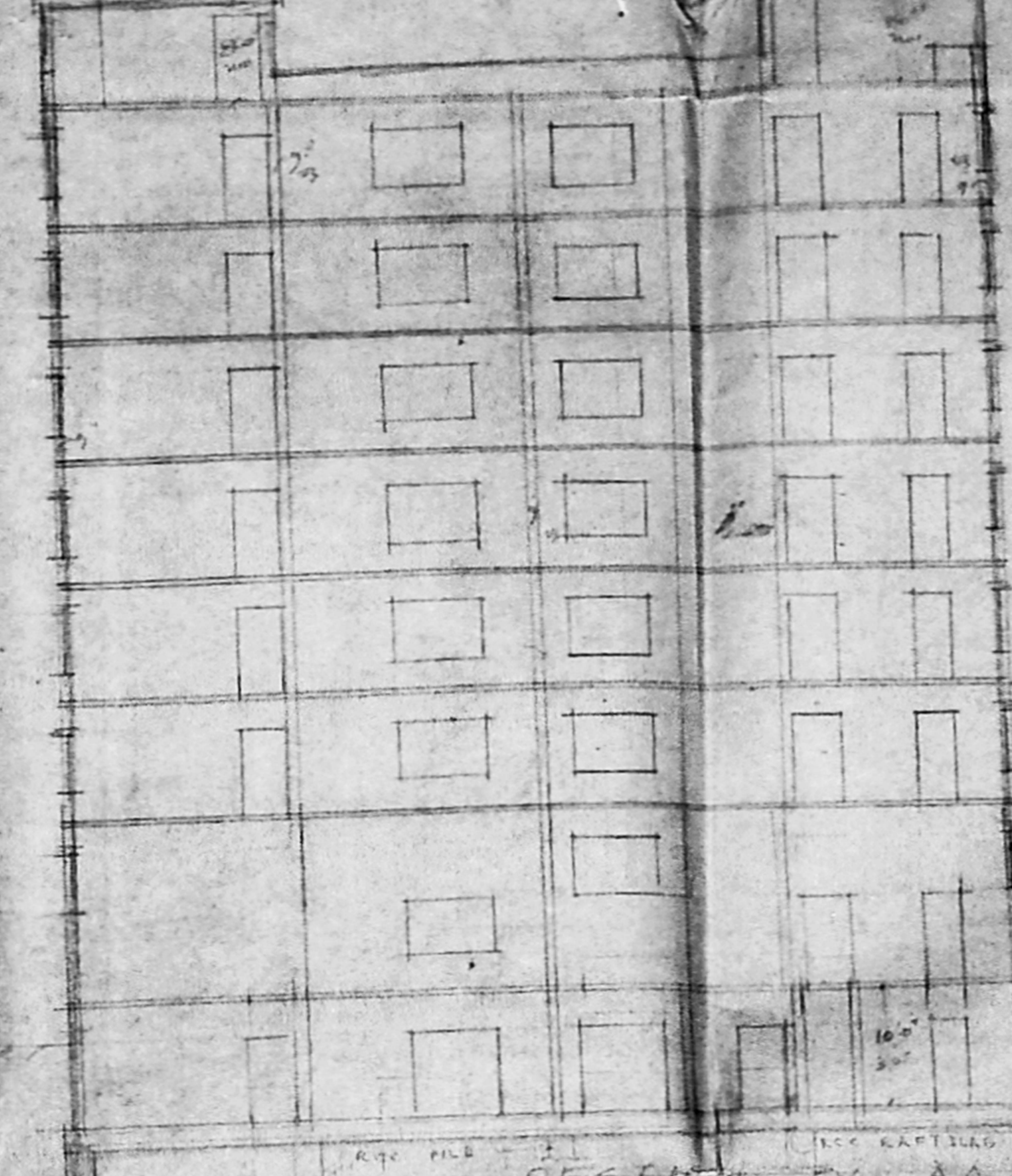
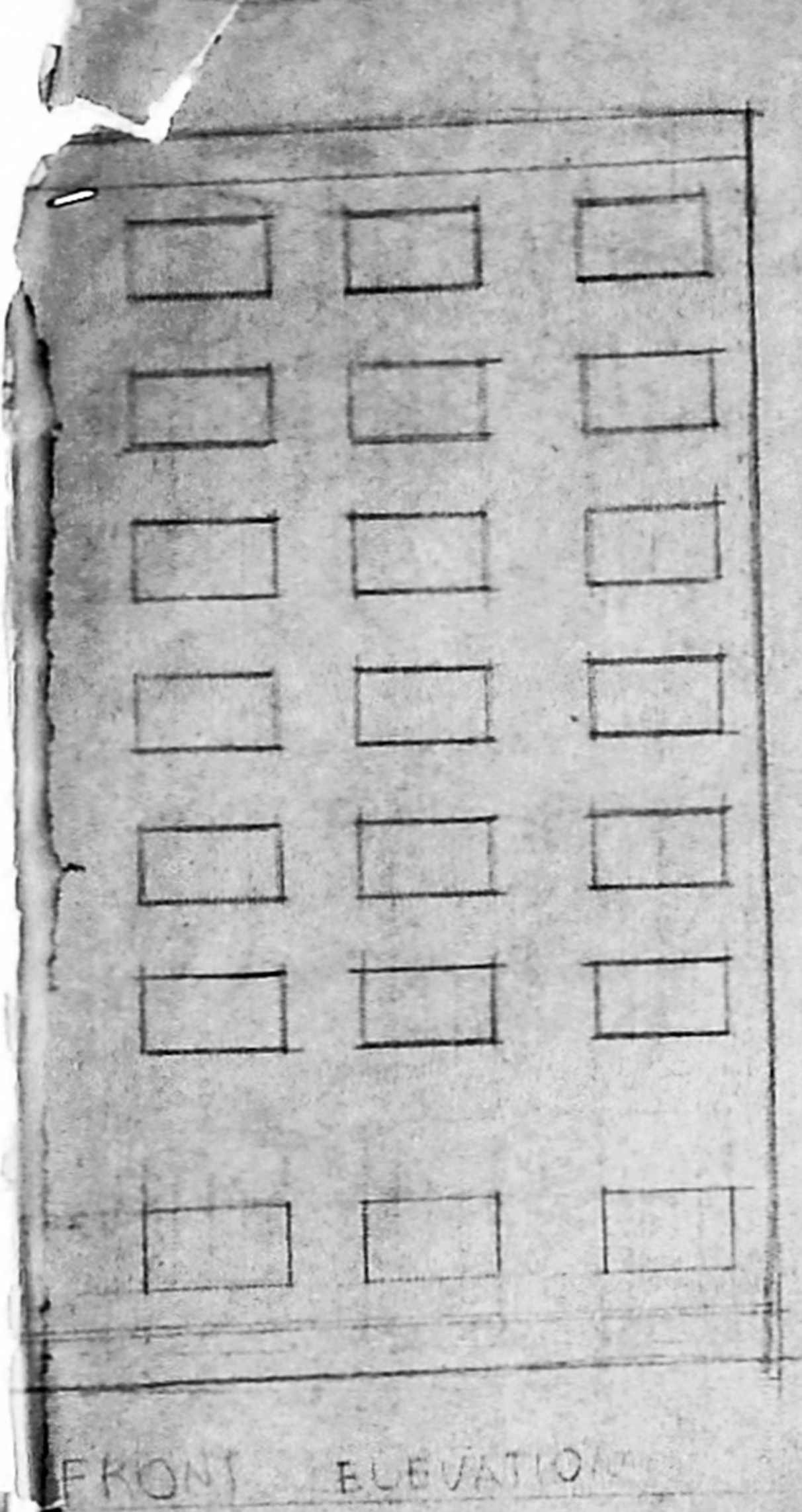

Vertical dimensions and notes for Section AA:  
 9'6" 2.92  
 9'6" 2.92  
 9'6" 2.92  
 9'6" 2.92  
 9'6" 2.92  
 9'6" 2.92  
 9'6" 2.92  
 9'6" 2.92  
 14'0" 4.27  
 4'0" 1.22  
 6'0" 1.83  
 2000

CA 13/PP NO. 1  
 C No. 10/11/57  
 Amt. 10000  
 Survey No. 10000  
 PART I  
 DATE 10/11/57

RP d  
 10/11/57

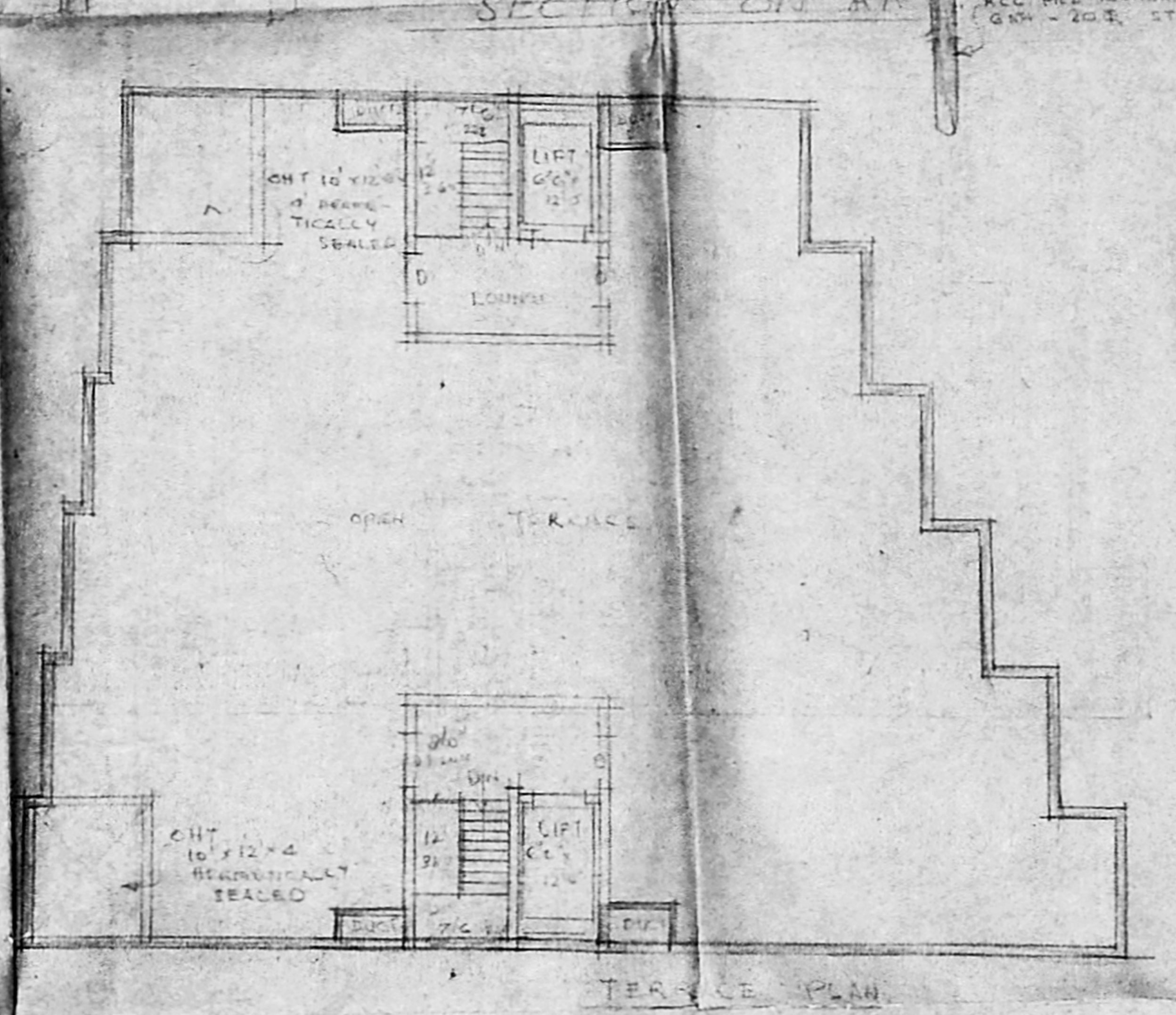
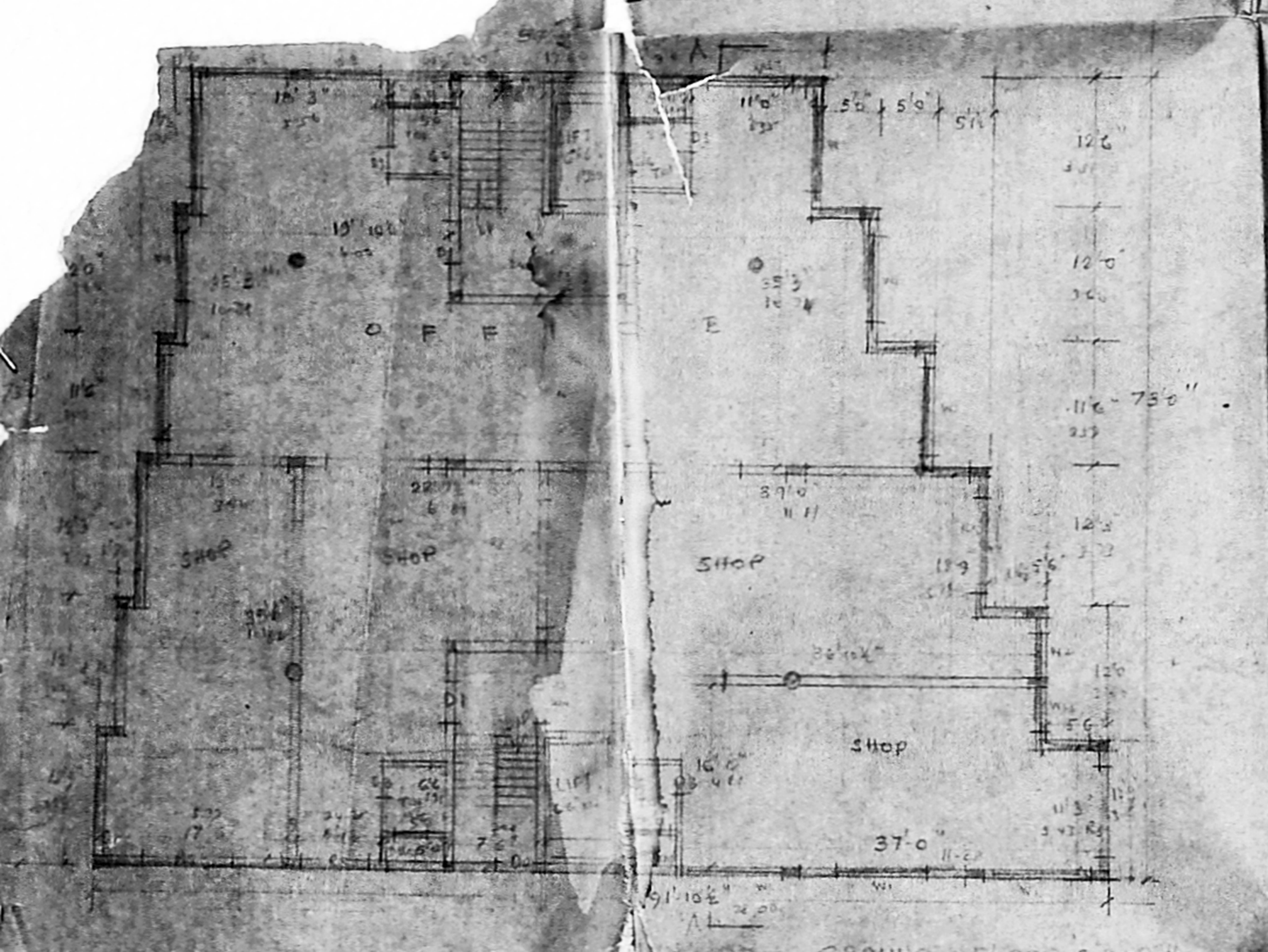

**SPECIFICATION**  
 FOUNDATION WITH RCC RAFT ALL IN CC 3000  
 SUBSTRUCTURE WITH RCC COLUMN IN CC 1:2 & 1:4 BRICK WALLS  
 IN COURSE OF INTERIOR BEAM AND MADE 3000 WITH RCC 1:2  
 FLOORING WITH MOISTURE PROOF PLASTERING WITH 12 mm  
 12 mm THICK FOR PLASTER & CEILING WHITE AND CRACKS  
 TWO COATS

**JOINERY**

RS	ROLLING	SHUTTER	8'0" x 7'0"	2400 x 2100
R1			6'0" x 7'0"	1800 x 2100
D1	DOOR		4'0" x 6'0"	1200 x 1800
D2			3'0" x 7'0"	900 x 2100
D3			2'6" x 7'0"	780 x 2100
W1	WINDOW		8'0" x 4'0"	2400 x 1200
W2			4'0" x 6'0"	1200 x 1800
W3			6'0" x 6'0"	1800 x 1800
V1	VENTILATOR		8'0" x 2'0"	2400 x 600
V2			5'0" x 2'0"	1500 x 600

**COLOR INDEX**  
 PROPOSED STAINING  
 ROOF  
 BOUNDARY

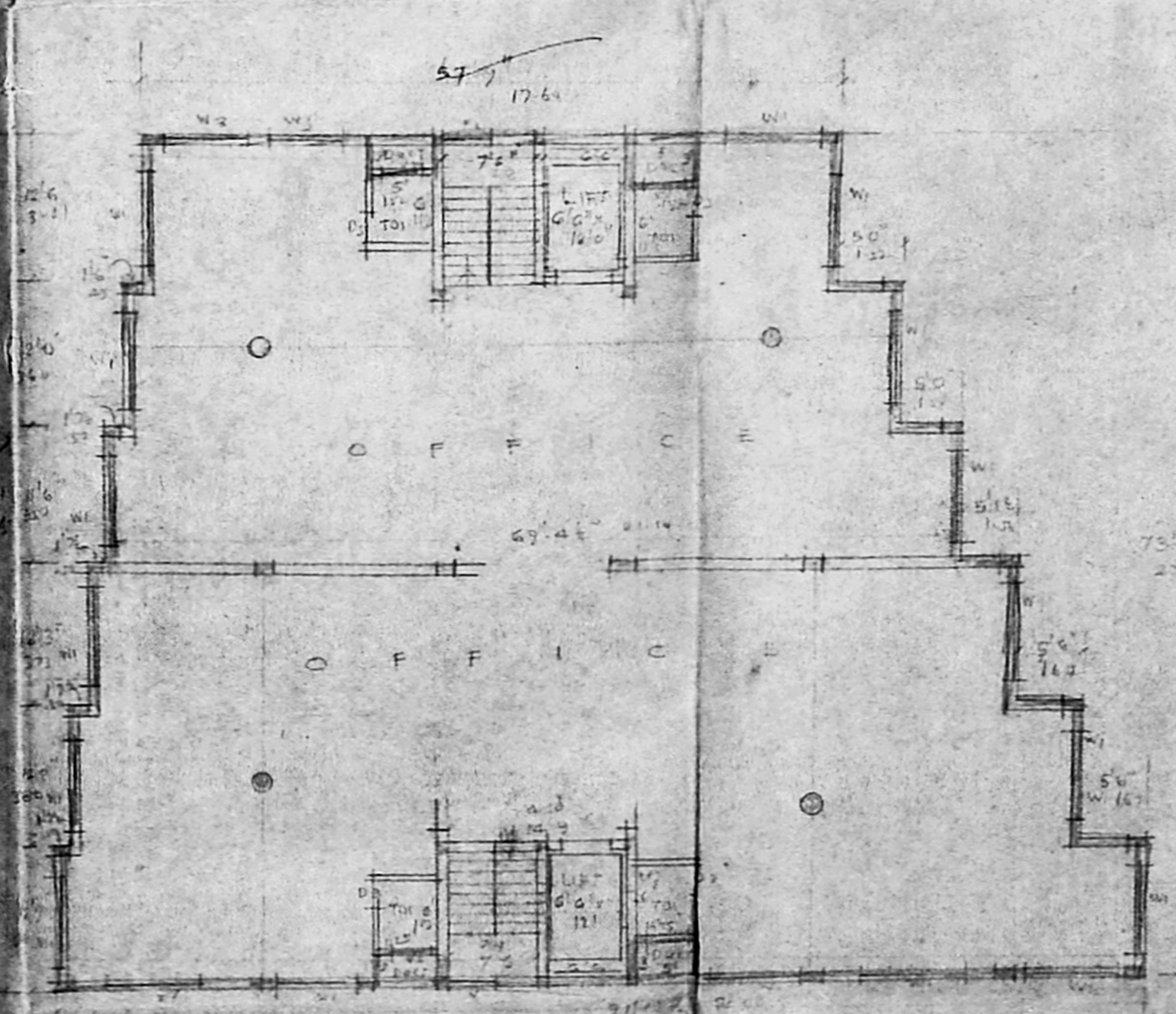
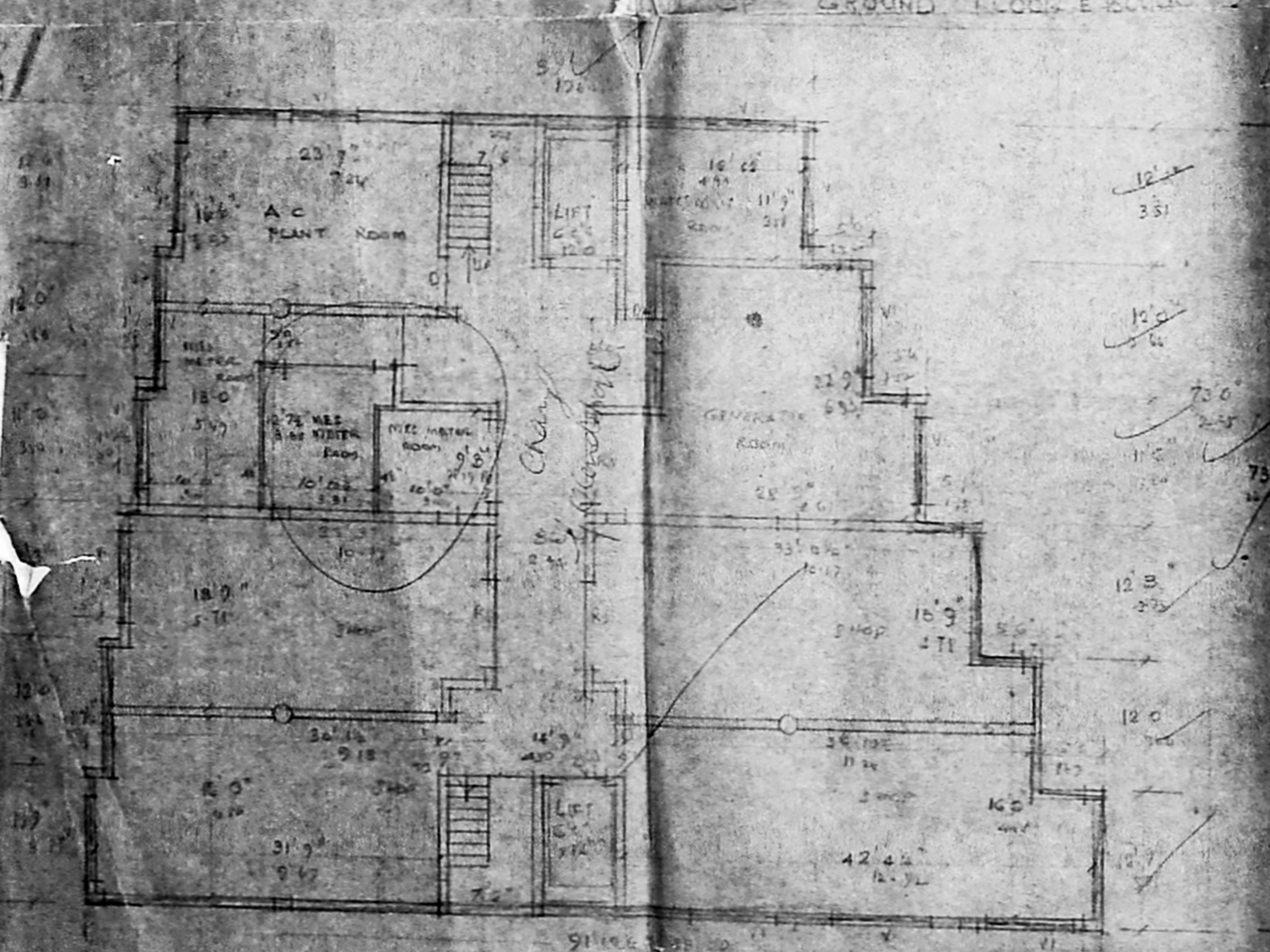

APPROVED  
 Subject to the conditions in the office file  
 10/11/57  
 FOR APPROVAL OF  
 MATRONS DEVELOPMENT AUTHORITY

REVISED TO SANCTIONED  
 10/11/57  
 AT DOOR NO. 11, NELSON MANICKAM ROAD  
 10/11/57  
 MADANAPURAM DIVISION  
 SCALE 1/8"

S. Mohan Rajan, B.Arch.  
 READ ARCHITECTS, CA/10/1957  
 VIJAY APARTMENTS  
 17 KAMARAJ STREET  
 T. NAGAR, MADRAS 600 017